

## BRUNCH (9am-6pm)



**BIG BREAKFAST**  
rm 28



**CAJUN LENTIL STEW**  
rm 18  
(vegetarian)



**GARLIC BUTTER WHITELEG PRAWN**  
rm 36



**WILD MUSHROOM SCRAMBLE EGG TOAST**  
rm 19



**FRENCH TOAST**  
rm 23



**DRIED SHRIMP EGGPLANT HUMMUS**  
rm 19



**AVOCADO TOAST**  
rm 23  
(beef)



**EGGS BENEDICT**/rm 26  
**EGGS WALDORE**/rm 21



**BUTTERMILK FRENCH TOAST w FRIED CHICKEN**  
rm 23

## PASTA



**AGLIO OLIO**  
rm 14  
(chili)



**SAHCHA**  
rm 19



**HOT BUNNY CRAB**  
rm 25



**TRUFFLE CARBONARA w BACON BRISKET**  
rm 26  
(beef)



**FETTUCINE PESTO**  
rm 19



**CALAMARI SALTED EGG YOLK**  
rm 22  
(chili)

## SALAD + SOUP



**CAESAR SALAD w HAND-BATTERED FRIED CHICKEN**  
rm 22



**GARLIC BUTTER CAULIFLOWER**  
rm 15



**DOUBLE BOILED MUSHROOM SOUP**  
rm 9

## SHARING



**THICK CUT FRIES**  
rm 12  
(vegetarian)  
(chili)



**HAND-BATTERED FRIED CHICKEN**  
ORIGINAL/MALA 麻辣  
rm 19



**CHICKEN ROULADE**  
rm 19



**SOUR CREAM CHEESE PIZZA**  
rm 33



**MEXICAN FISH CAKE (7pcs)**  
rm 18

## RICE (11am-10pm)



**SZE CHUAN MAPO TOFU**  
rm 19  
(chili)



**KEN'S CURRY**  
rm 16  
(chili)



**AYAM PONGTEH**  
rm 18



**TURMERIC BUTTER CHICKEN**  
rm 23



**NASI ULAM SOFT SHELL CRAB**  
rm 28

## MAIN (11am-10pm)



**REAL CHEESE BURGER w 130g AUSSIE BEEF**  
rm 28  
(beef)



**MALA WHOLE LEG CHICKEN BURGER**  
rm 24



**LEMON BUTTER FISH**  
rm 28



**HANDMADE MEATBALLS (200g) w CREAM SAUCE**  
rm 19  
(beef)

## HOT SANDWICH (9am-6pm)



JAMAICAN CHICKEN	rm 12
TUNA MELT	rm 13
TRUFFLE MUSHROOM	rm 13
EGG MAYO with HAM	rm 11
CHILI CRAB (chili)	rm 13
KAYA BUTTER CROISSANT	rm 9

## DRIVER

Roast Level: Dark  
Tasting Experience:  
Comforting | Classical | Bold

## SUGARDADDY

Country: Seasonal (check with barista)  
Roast Level: MEDIUM  
Tasting Experience:  
Seductive | Wild | Elegant

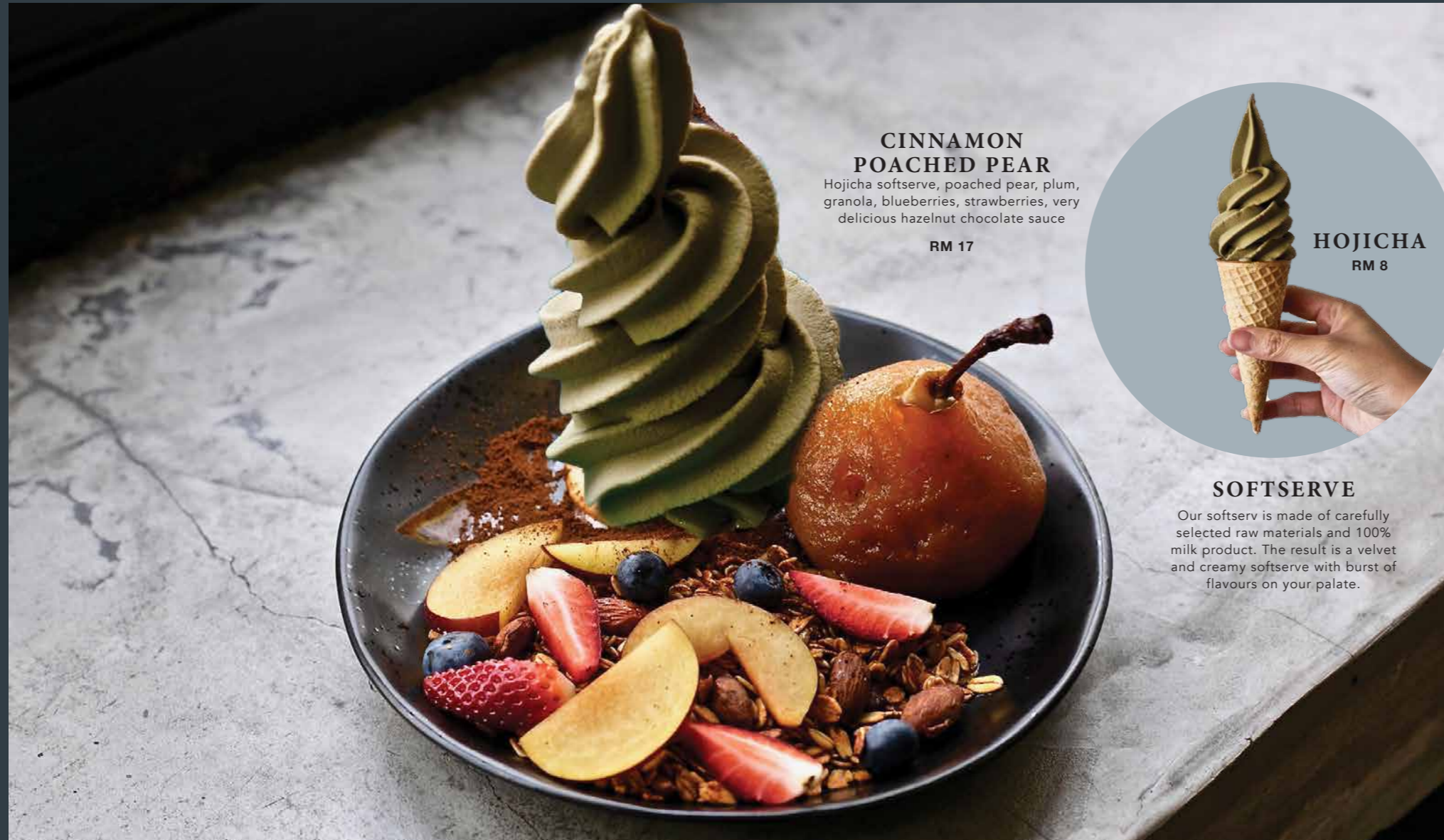

**CINNAMON  
POACHED PEAR**  
Hojicha softserve, poached pear, plum,  
granola, blueberries, strawberries, very  
delicious hazelnut chocolate sauce

RM 17

**HOJICHA**  
RM 8

### SOFTSERVE

Our softserve is made of carefully  
selected raw materials and 100%  
milk product. The result is a velvet  
and creamy softserve with burst of  
flavours on your palate.

## COFFEE

	DRIVER	SUGAR DADDY
Espresso	8	10
Long Black	8	10
Iced Americano	10	12
Latte	8	12
Iced Latte	12	14
Mocha/Caramel Latte	11	14
Iced Mocha/Iced Caramel Latte	14	16

## EXCLUSIVE COFFEE

Cold Brew	15
BombShell 🍷	15
SnowBlack	15
Single Origin Filter Coffee	14

## OTHERS

Hot Chocolate	10
Iced Chocolate	13
Iced Mint Chocolate	14
Matcha Latte/Iced Matcha Latte	11 14
Brewed Tea (Earl grey, Jasmine, Japanese Sencha, English Breakfast, Morocco Mint Tea)	10
Ice Peach Tea	7
Fresh Orange Juice	12
Lemonade	12

## SODA

Peach + Black Tea + Sparkling Water	12
Passion Fruit + Spearmint + Fresh Lemon+Sparkling Water	14
The Summer Bee Passion Fruit Pulps + Honey + Jasmine Tea + Soda Water	15



### CREME BRULEE

Hojicha softserve, raspberry &  
passionfruit compote, creme brulee

RM 15



### CLASSIC BANANA

Hojicha softserve, fresh bananas,  
warm banana cake, very delicious  
hazelnut chocolate sauce

RM 23



### BREAD & BUTTER PUDDING

Hojicha softserve, pumpkin seed,  
bread&butter pudding, dried  
cranberry

RM 18



### MATCHA LAVA

Hojicha softserve, pistachio, hazelnut,  
red bean cream, blueberry, strawberry,  
matcha fondant, cranberry

RM 22

LIKE US ON:



BrewNBread



Brew.N.Bread